

# TAX LOT SEGREGATION

PORTIONS OF SECTIONS 15, 16, 22 AND 23 IN T. 18 N., R. 17 E., W.M.,  
KITITAS COUNTY, WASHINGTON.

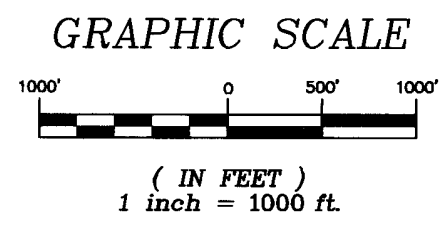
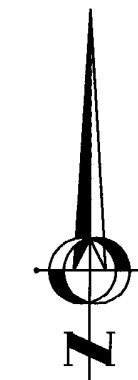
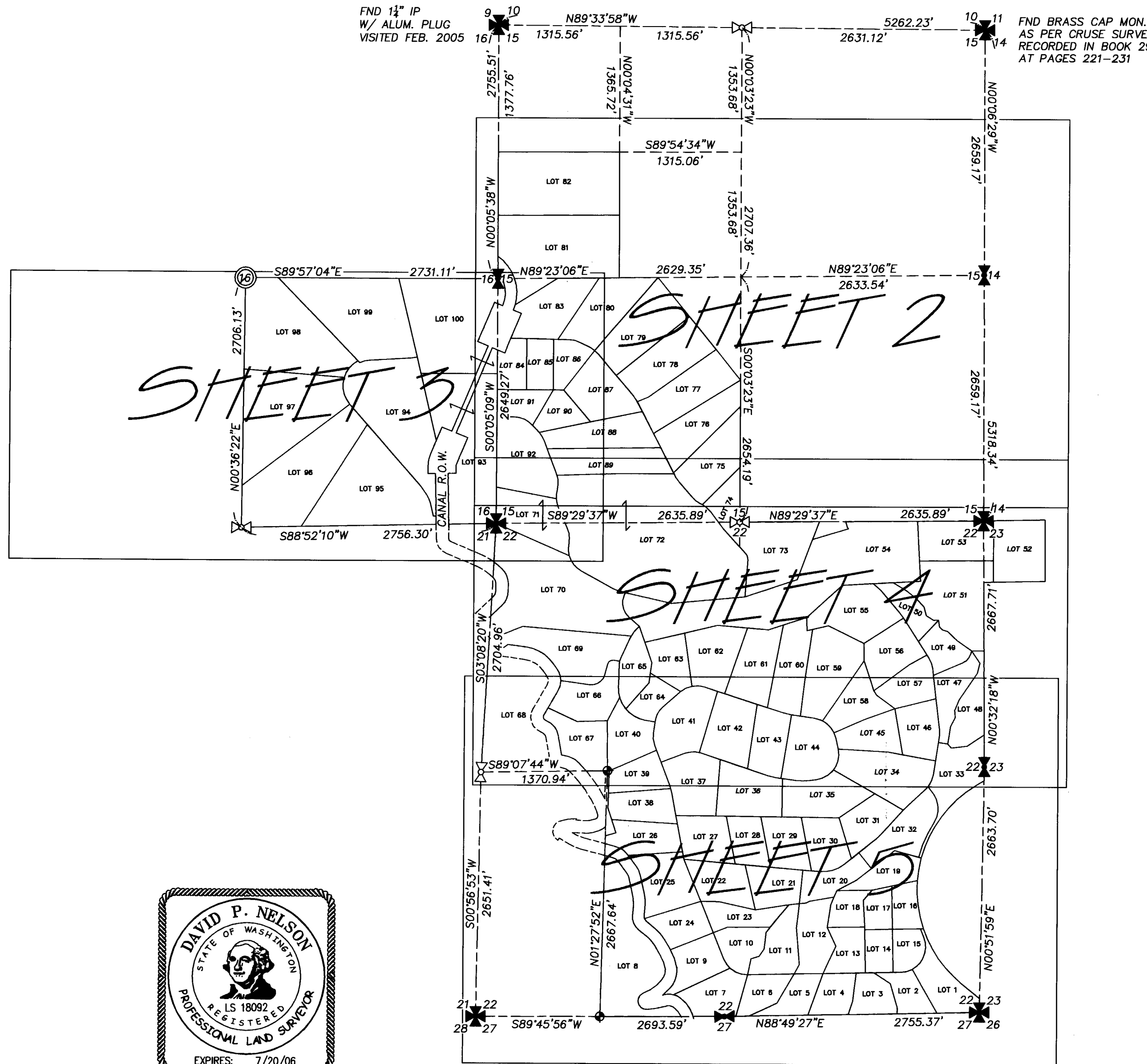

### LEGEND

- SECTION CORNER COMMON TO FOUR SECTIONS.
- QUARTER CORNER COMMON TO TWO SECTIONS
- CALCULATED QUARTER CORNER COMMON TO TWO SECTIONS
- CENTER SECTION CORNER
- SECTION LINE

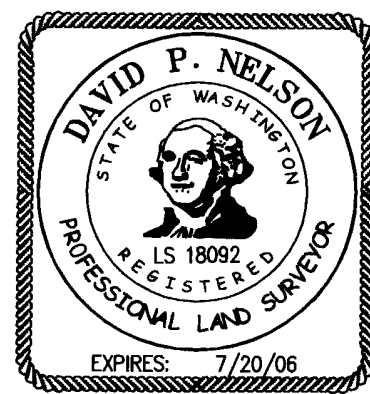
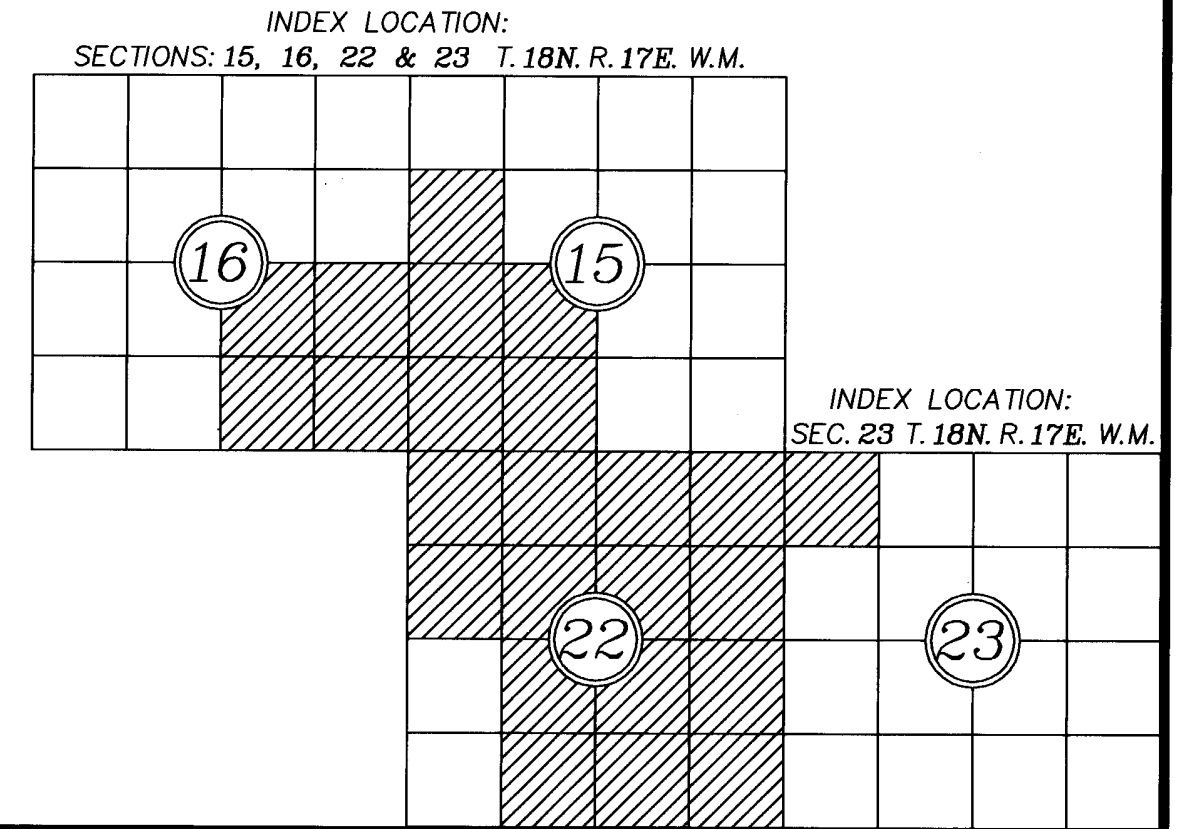

RECORDER'S CERTIFICATE 2005.022.500.16

Filed for record this 25 day of FEB 2005 at 12:22 PM in book 31 of Survey 3 at page 21 at the request of DAVID P. NELSON, Surveyor's Name

JERALD V. PETTIT, County Auditor

*David P. Nelson*, Deputy County Auditor

SURVEYOR'S CERTIFICATE

This map correctly represents a survey made by me or under my direction in conformance with the requirements of the Survey Recording Act at the request of RON McMILLAN in FEB 2005.

*David P. Nelson*, DAVID P. NELSON

Certificate No. 18092

**EASTSIDE CONSULTANTS, INC.**  
ENGINEERS-SURVEYORS

214 PENNSYLVANIA AVE.  
CLE ELUM, WASHINGTON 98922  
PHONE: (509) 674-7433  
FAX: (509) 674-7419

TAX LOT SEGREGATION		
PREPARED FOR RON McMILLAN		
PORTIONS OF SECTIONS 15, 16, 22, AND 23 IN TOWNSHIP 18 NORTH, RANGE 17 EAST, W.M., KITITAS COUNTY WASHINGTON		
DWN BY <b>T. ROLETTO</b>	DATE <b>02/2005</b>	JOB NO. <b>03664</b>
CHKD BY <b>D. NELSON</b>	SCALE <b>1"=1000'</b>	SHEET <b>1 OF 6</b>

# TAX LOT SEGREGATION

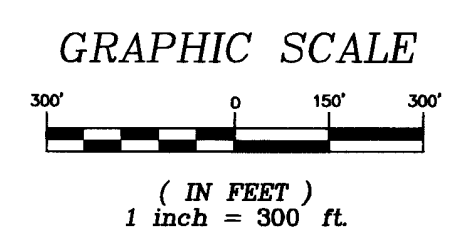
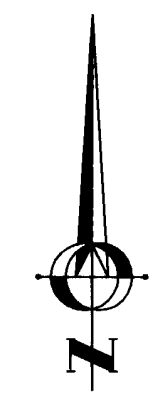

PORTIONS OF THE WEST 1/2 OF SEC. 15, T. 18 N., R. 17 E., W.M.,  
KITITAS COUNTY, WASHINGTON.

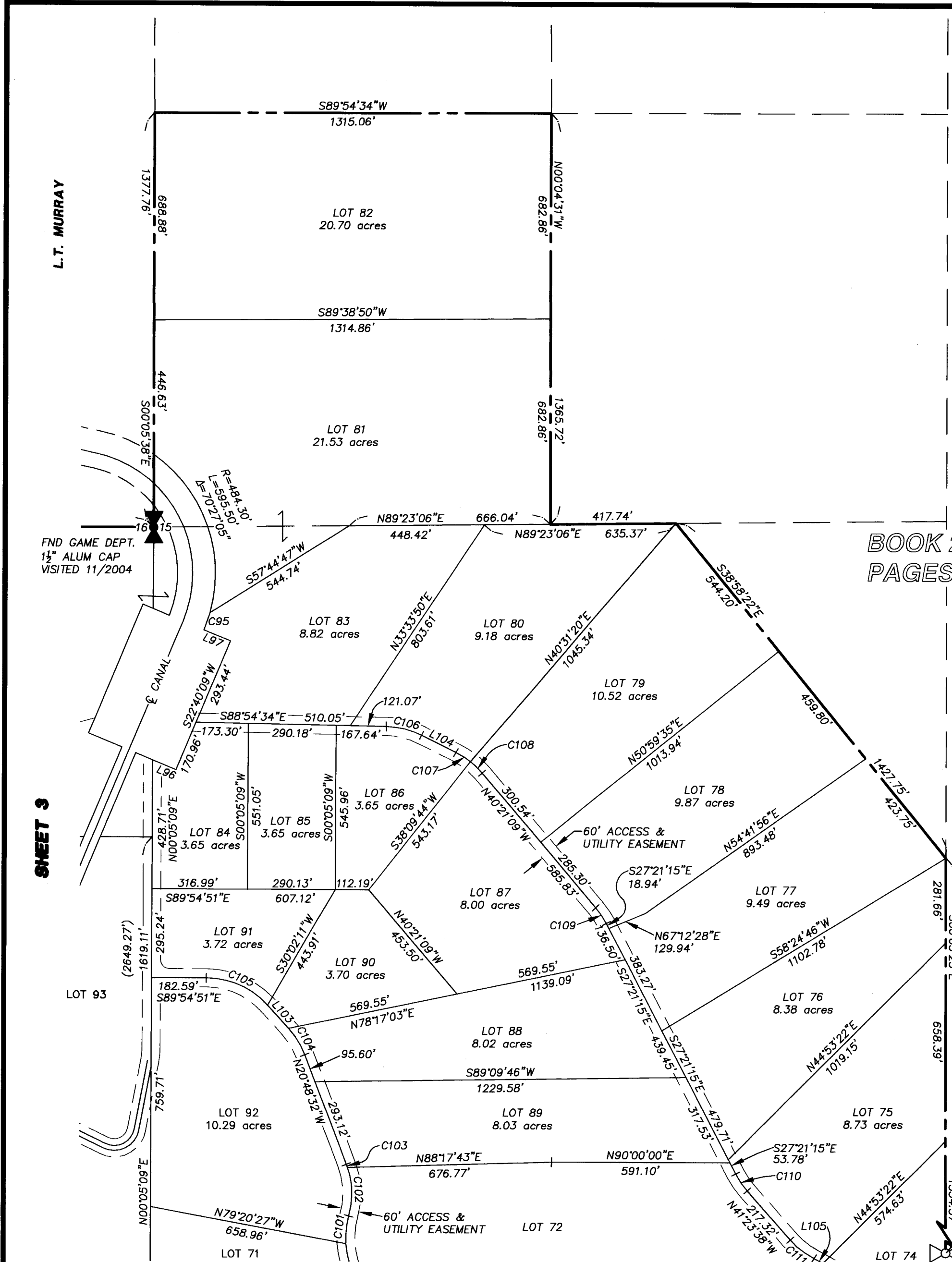

BOOK 29 OF SURVEYS  
PAGES 221-231



### LEGEND

-  QUARTER CORNER COMMON TO TWO SECTIONS
-  CALCULATED QUARTER CORNER COMMON TO TWO SECTIONS
-  SECTION LINE

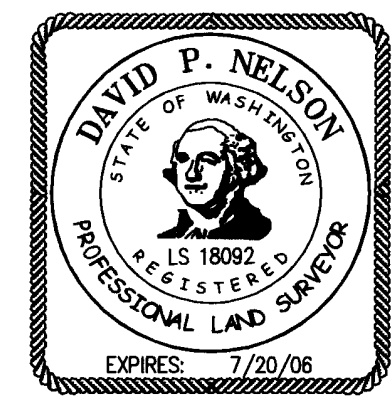

INDEX LOCATION:  
SEC. 15 T. 18N. R. 17E. W.M.

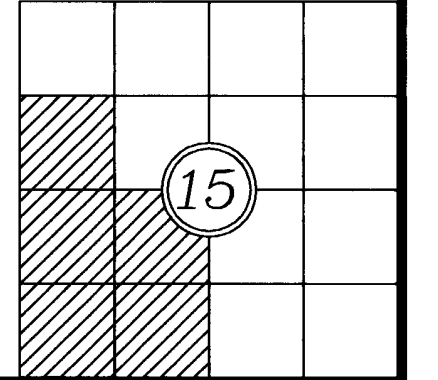

RECORDER'S CERTIFICATE 200502250016

Filed for record this 25 day of FEB 2005 at 12:22 PM in book 29 of SURVEYS at page 22 at the request of

DAVID P. NELSON  
Surveyor's Name  
JERALD V. PETTIT  
County Auditor

SURVEYOR'S CERTIFICATE

This map correctly represents a survey made by me or under my direction in conformance with the requirements of the Survey Recording Act at the request of RON McMILLAN in FEB 2005.

DAVID P. NELSON  
Certificate No. 18092



**EASTSIDE CONSULTANTS, INC.**  
ENGINEERS-SURVEYORS  
214 PENNSYLVANIA AVE.  
CLE ELUM, WASHINGTON 98922  
PHONE: 509/674-7433  
FAX: 509/674-7419

### TAX LOT SEGREGATION

PREPARED FOR  
RON McMILLAN  
PORTIONS OF THE WEST HALF OF SECTION 15  
TOWNSHIP 18 NORTH, RANGE 17 EAST, W.M.,  
KITITAS COUNTY WASHINGTON

DWN BY <b>T. ROLETT</b>	DATE <b>02/2005</b>	JOB NO. <b>03664</b>
CHKD BY <b>D. NELSON</b>	SCALE <b>1"=300'</b>	SHEET <b>2 OF 6</b>

# TAX LOT SEGREGATION

PORTIONS OF THE SW 1/4 OF SEC. 15 AND THE SE 1/4 OF SEC. 16 OF T. 18 N., R. 17 E., W.M.,  
KITITAS COUNTY, WASHINGTON.

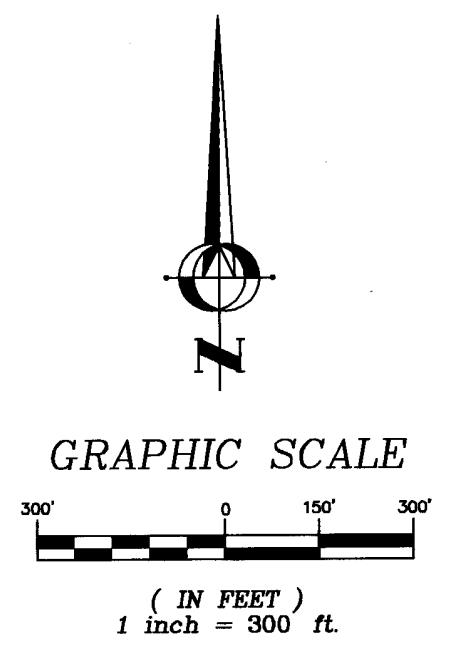
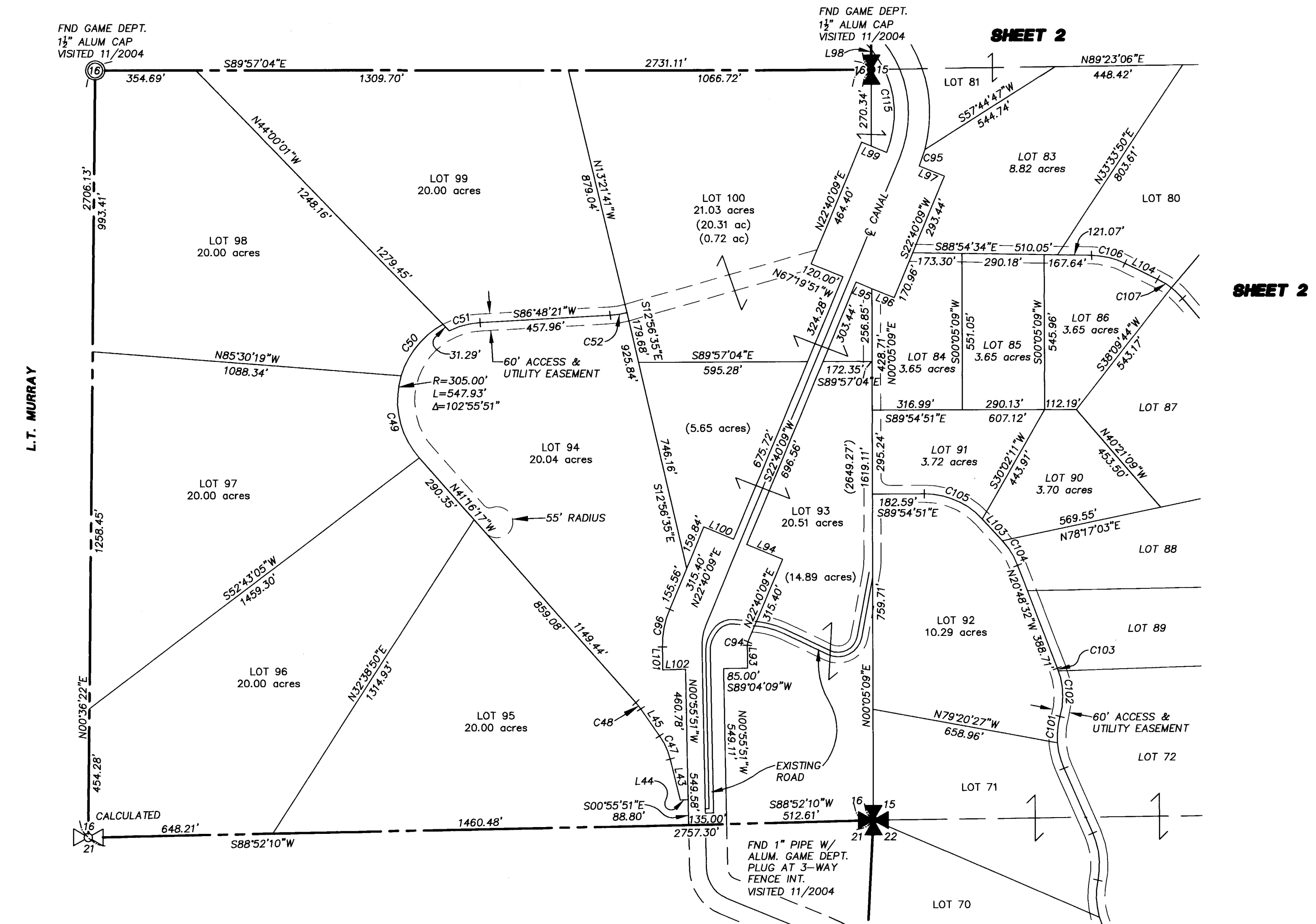

- ### LEGEND
- SECTION CORNER COMMON TO FOUR SECTIONS.
  - QUARTER CORNER COMMON TO TWO SECTIONS
  - CENTER SECTION CORNER
  - CALCULATED QUARTER CORNER COMMON TO TWO SECTIONS
  - SECTION LINE

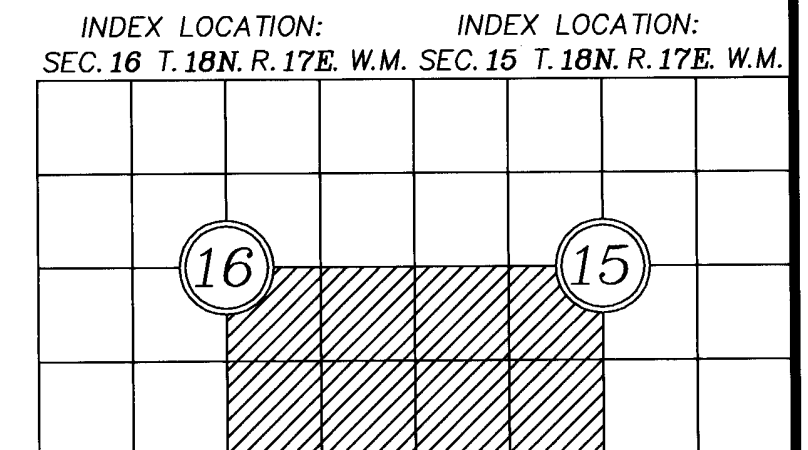
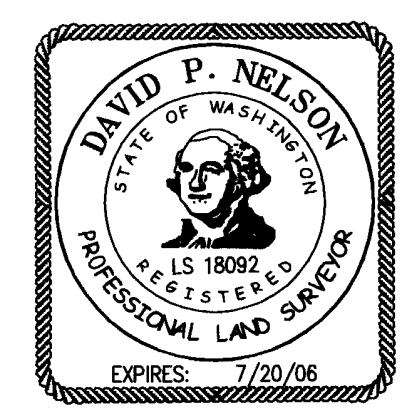

RECORDER'S CERTIFICATE 200502250016  
Filed for record this 25 day of FEB, 2005, at 12:22 AM in book 31 of SURVEYS at page 23 at the request of DAVID P. NELSON Surveyor's Name  
JERALD V. PETTIT County Auditor

SURVEYOR'S CERTIFICATE  
This map correctly represents a survey made by me or under my direction in conformance with the requirements of the Survey Recording Act at the request of RON McMILLAN in FEB, 2005.  
DAVID P. NELSON  
Certificate No. 18092

**EASTSIDE CONSULTANTS, INC.**  
ENGINEERS-SURVEYORS  
214 PENNSYLVANIA AVE.  
CLE ELUM, WASHINGTON 98922  
PHONE: (509)674-7433  
FAX: (509)674-7419

TAX LOT SEGREGATION		
PREPARED FOR RON McMILLAN		
THE SW 1/4 OF SEC. 15 AND PART OF THE SE 1/4 OF SEC. 16, TOWNSHIP 18 NORTH, RANGE 17 EAST, W.M., KITITAS COUNTY WASHINGTON		
DWN BY <b>T. ROLETTO</b>	DATE <b>02/2005</b>	JOB NO. <b>03664</b>
CHKD BY <b>D. NELSON</b>	SCALE <b>1"=300'</b>	SHEET <b>3 OF 6</b>

# TAX LOT SEGREGATION

## PORTIONS OF THE SW 1/4 OF SEC. 15 AND SEC. 22 AND THE NW 1/4 OF SEC. 23 OF T. 18 N., R. 17 E., W.M., KITTITAS COUNTY, WASHINGTON.

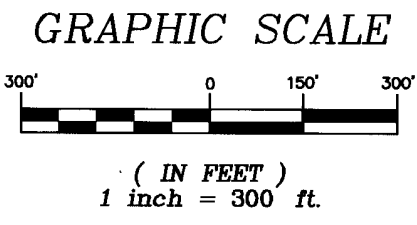

SHEET 2

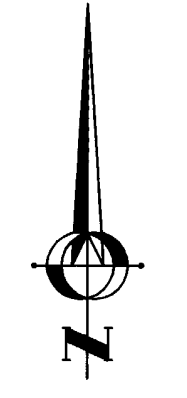
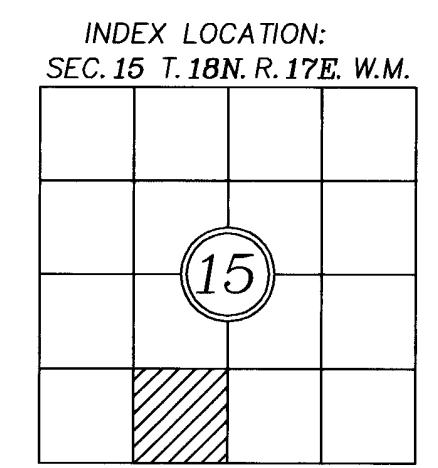
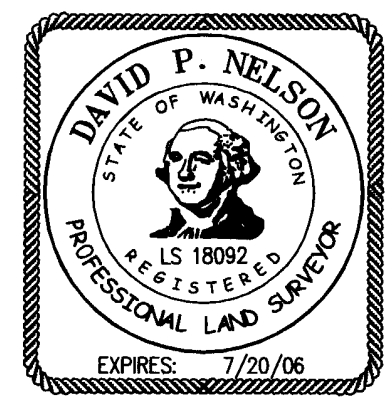

- LEGEND**
- SECTION CORNER COMMON TO FOUR SECTIONS.
  - QUARTER CORNER COMMON TO TWO SECTIONS
  - 1/16 CORNER
  - CALCULATED QUARTER CORNER COMMON TO TWO SECTIONS
  - SECTION LINE

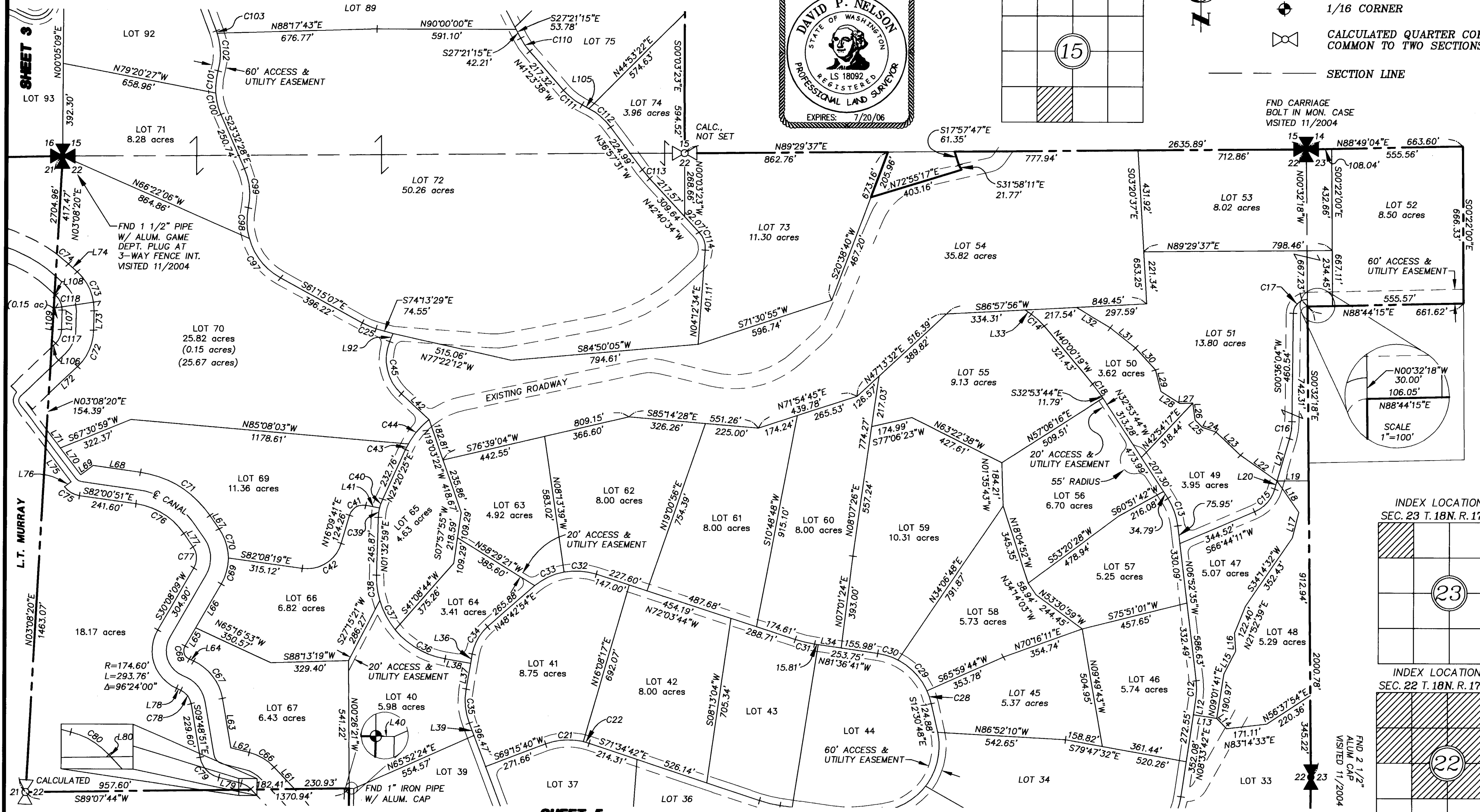

INDEX LOCATION: SEC. 23 T. 18N. R. 17E. W.M.

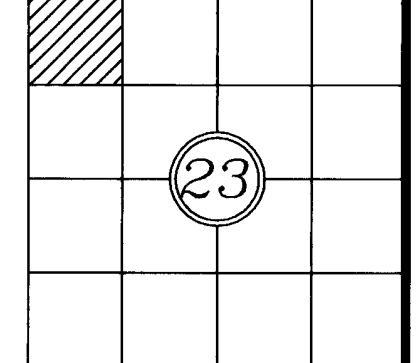

INDEX LOCATION: SEC. 22 T. 18N. R. 17E. W.M.

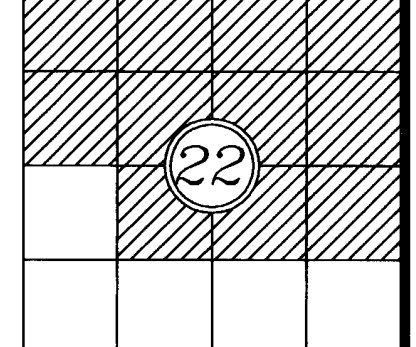

RECORDER'S CERTIFICATE 200502250016

Filed for record this 25 day of FEB 2005 at 2:22 PM in book 31 of SURV 415 at page 51 at the request of

DAVID P. NELSON  
Surveyor's Name

JERALD V. PETTIT  
County Auditor

SURVEYOR'S CERTIFICATE

This map correctly represents a survey made by me or under my direction in conformance with the requirements of the Survey Recording Act at the request of RON McMILLAN in FEB 2005.

DAVID P. NELSON  
Certificate No. 18092

**EASTSIDE CONSULTANTS, INC.**  
ENGINEERS-SURVEYORS  
214 PENNSYLVANIA AVE.  
CLE ELUM, WASHINGTON 98922  
PHONE: (509) 674-7433  
FAX: (509) 674-7419

TAX LOT SEGREGATION

PREPARED FOR  
RON McMILLAN  
PORTIONS OF SEC. 22 AND THE NW 1/4 OF SEC. 23,  
TOWNSHIP 18 NORTH, RANGE 17 EAST, W.M.,  
KITTITAS COUNTY WASHINGTON

DWN BY <b>T. ROLETTO</b>	DATE <b>02/2005</b>	JOB NO. <b>03664</b>
CHKD BY <b>D. NELSON</b>	SCALE <b>1"=300'</b>	SHEET <b>4 OF 6</b>

# TAX LOT SEGREGATION

PORTIONS OF SEC. 22, T. 18 N., R. 17 E., W.M.,  
KITTITAS COUNTY, WASHINGTON.

SHEET 4

SHEET 4

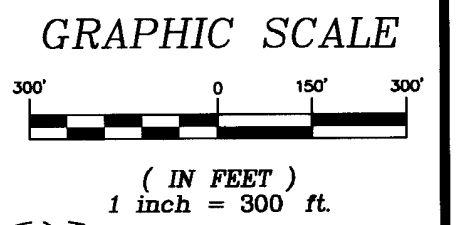
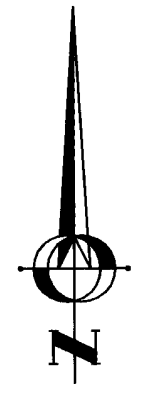

FND 2 1/2" ALUM CAP VISITED 11/2004

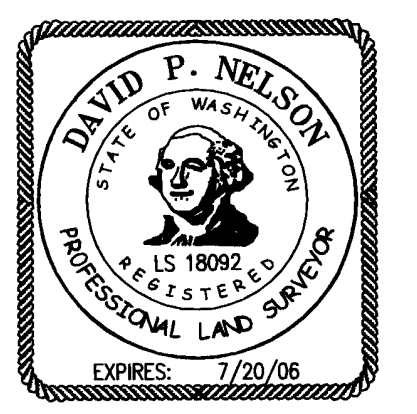

INDEX LOCATION:  
SEC. 22 T. 18N. R. 17E. W.M.

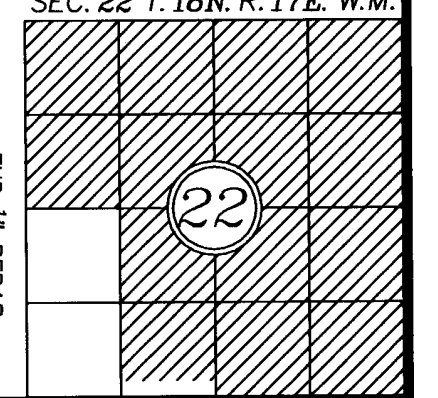

FND 1/4" REBAR VISITED 11/2004

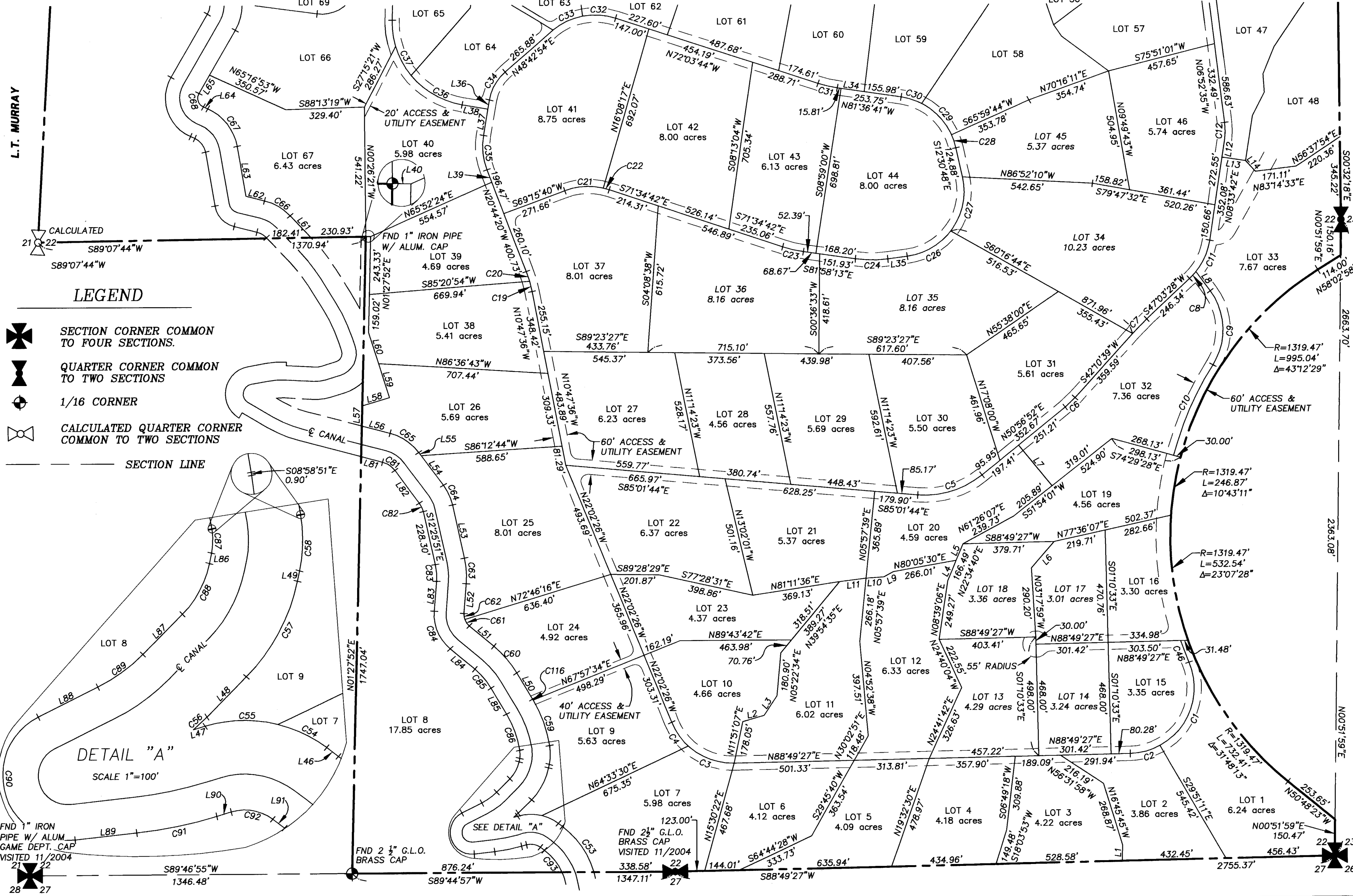

### LEGEND

- SECTION CORNER COMMON TO FOUR SECTIONS.
- QUARTER CORNER COMMON TO TWO SECTIONS
- 1/16 CORNER
- CALCULATED QUARTER CORNER COMMON TO TWO SECTIONS
- SECTION LINE

DETAIL "A"  
SCALE 1"=100'

FND 1" IRON PIPE W/ ALUM. GAME DEPT. CAP VISITED 11/2004

FND 2 1/4" G.L.O. BRASS CAP VISITED 11/2004

RECORDER'S CERTIFICATE 200502250016

Filed for record this 25 day of FEB. 2005 at 12:23 PM in book 31 of SURVEYS at page 25 at the request of

DAVID P. NELSON  
Surveyor's Name

JERALD V. PETTIT  
County Auditor

*[Signature]*  
Deputy County Auditor

SURVEYOR'S CERTIFICATE

This map correctly represents a survey made by me or under my direction in conformance with the requirements of the Survey Recording Act at the request of RON McMILLAN in FEB. 2005.

DAVID P. NELSON

Certificate No. 18092

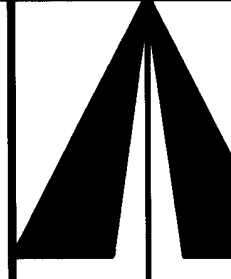

**EASTSIDE CONSULTANTS, INC.**  
ENGINEERS-SURVEYORS

214 PENNSYLVANIA AVE.  
CLE ELUM, WASHINGTON 98922  
PHONE: (509)674-7433  
FAX: (509)674-7419

TAX LOT SEGREGATION

PREPARED FOR  
**RON McMILLAN**  
PORTIONS OF SECTION 22  
TOWNSHIP 18 NORTH, RANGE 17 EAST, W.M.,  
KITTITAS COUNTY WASHINGTON

DWN BY <b>T. ROLETTO</b>	DATE <b>02/2005</b>	JOB NO. <b>03664</b>
CHKD BY <b>D. NELSON</b>	SCALE <b>1"=300'</b>	SHEET <b>5 OF 6</b>

